

Annual Sponsorship Opportunities

GOLF	LINK	FOUNDATION
PLATINUM ANNUAL PACKAGE (All 3) – \$10,000		
<input type="checkbox"/> \$5,000 Golf Sponsor <ul style="list-style-type: none"> • 8 Golf Registrations • Special Event signage • Primary logo on Event advertising and Thank You • Space for Banner and Promotional Table at Event • Rodeo Week Signage at Hospital Events <p style="writing-mode: vertical-rl; transform: rotate(180deg);">PLATINUM</p>	<input type="checkbox"/> \$5,000 LINK Partner <ul style="list-style-type: none"> • Twenty Event Registrations • Corporate Banner and Promotional Table at Event • Logo on digital and print advertising • Logo (medium-sized) in Post-Event Thank You advertising • Company logo (medium-sized) on t-shirts <p style="writing-mode: vertical-rl; transform: rotate(180deg);">PLATINUM</p>	<input type="checkbox"/> \$5,000 Foundation Member <ul style="list-style-type: none"> • 2024 Corporate Membership Fees • Logo in Annual Donor Report • Private Philanthropy Update Tour with Hospital Chiefs • Corporate Features on SMH Digital Marketing • Access to Gould St Conference Room for Corp. Meetings • Health Talk for Employees Upon Request • SMH & Foundation Updates, News, & Events <p style="writing-mode: vertical-rl; transform: rotate(180deg);">PLATINUM</p>
GOLD ANNUAL PACKAGE (All 3) – \$5,000		
<input type="checkbox"/> \$2,500 Golf Sponsor <ul style="list-style-type: none"> • 4 Golf Registrations • Signage on Hole-in-One • Primary logo on Event advertising and Thank You • Space for Banner and Promotional Table at Event • Rodeo Week Signage at Hospital Events <p style="writing-mode: vertical-rl; transform: rotate(180deg);">GOLD</p>	<input type="checkbox"/> \$2,500 LINK Partner <ul style="list-style-type: none"> • Ten Event Registrations • Signage on Event race course • Logo on digital and print advertising • Logo (small-sized) in Post-Event Thank You advertising • Company logo (small-sized) on t-shirts <p style="writing-mode: vertical-rl; transform: rotate(180deg);">GOLD</p>	<input type="checkbox"/> \$2,500 Foundation Member <ul style="list-style-type: none"> • 2024 Corporate Membership Fees • Logo in Annual Donor Report • Corporate Features In SMH Digital Marketing • Access to Gould St Conference Room for Meetings • Health Talk for Employees Upon Request • SMH & Foundation Updates, News, & Events <p style="writing-mode: vertical-rl; transform: rotate(180deg);">GOLD</p>
SILVER ANNUAL PACKAGE (All 3) – \$2,000		
<input type="checkbox"/> \$1,000 Golf Sponsor <ul style="list-style-type: none"> • 4 Golf Registrations • Signage on Two Holes • Logo on Event advertising and Thank You <p style="writing-mode: vertical-rl; transform: rotate(180deg);">SILVER</p>	<input type="checkbox"/> \$1,000 LINK Partner <ul style="list-style-type: none"> • Five Event Registrations • Signage on event race course • Name in Post-Event Thank You advertising • Company name listed on t-shirts <p style="writing-mode: vertical-rl; transform: rotate(180deg);">SILVER</p>	<input type="checkbox"/> \$1,000 Foundation Member <ul style="list-style-type: none"> • 2024 Corporate Membership Fees • Corporate Features In SMH Digital Marketing • Access to Gould St Conference Room for Corporate Meetings • SMH & Foundation Updates, News, & Events <p style="writing-mode: vertical-rl; transform: rotate(180deg);">SILVER</p>
BRONZE ANNUAL PACKAGE (All 3) – \$500		
<input type="checkbox"/> \$250 Golf Sponsor <ul style="list-style-type: none"> • Signage on One Hole • Logo on Event advertising and Thank You <p style="writing-mode: vertical-rl; transform: rotate(180deg);">BRONZE</p>	<input type="checkbox"/> \$250 LINK Partner <ul style="list-style-type: none"> • Two Registrations • Signage on Event race course • Name in Post-Event Thank You advertising <p style="writing-mode: vertical-rl; transform: rotate(180deg);">BRONZE</p>	<input type="checkbox"/> \$250 Foundation Corporate Member <ul style="list-style-type: none"> • 2024 Corporate Membership Fees • SMH & Foundation Updates, News, & Events <p style="writing-mode: vertical-rl; transform: rotate(180deg);">BRONZE</p>

Thank You For Your Contributions

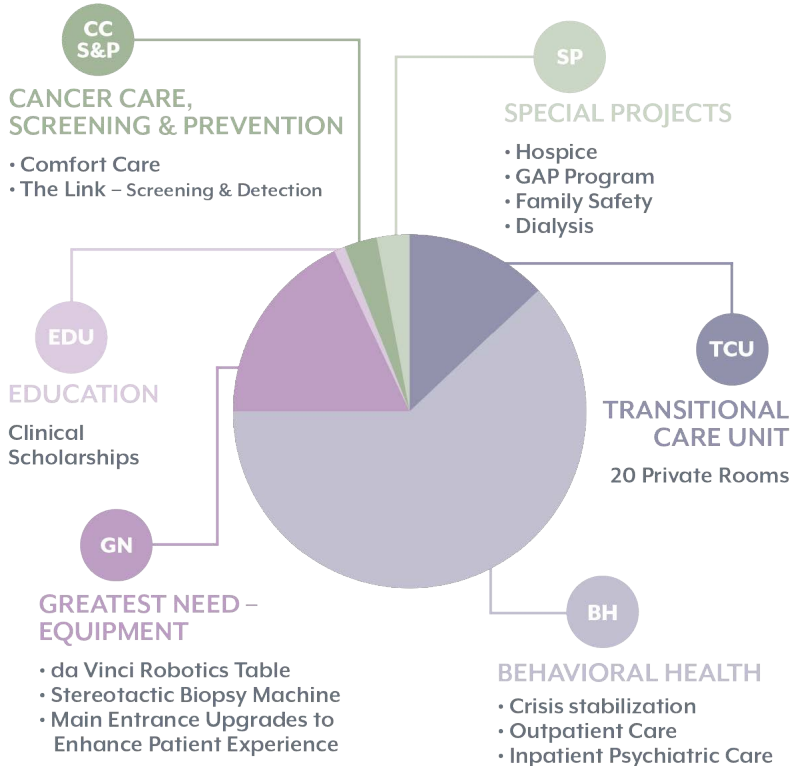

Have questions about getting involved with The Foundation or Ways to Give? Contact us at 673.2418 or use the QR code to learn more.

2024 Gift Form

Contact Information (Please print your corporate or family name as you would like it to appear in Foundation publications.)

Name(s): _____

Contact Person: _____

I wish to remain anonymous in Foundation publications

Mailing Address: _____

E-Mail Address: _____ Phone: _____

Payment Option (For selection made on Annual Sponsorship Opportunities Form.)

Gift Amount: \$ _____ to be paid on ____/____/____

Invoice payment to above Mailing Address

Cash Payment Check Payment (payable to SMH Foundation) ACH

Pledge (Pledge reminders will be sent as requested below.)

My pledge is: Annual Quarterly Monthly Custom

\$ _____ payable over _____ years/months beginning on ____/____/____

Tribute This gift is in Honor Memory of _____

Signature: _____ Date: _____

Print Name(s): _____

Sheridan Memorial Hospital Foundation has a gift acceptance Policy in place and is available for review upon request. Your sponsorship and a portion of your golf tournament fee is tax-deductible in accordance with section 501(c)(3) of the Internal Revenue Service Code. The tax-deductible amount will be reflected in your mailed gift receipt. Contact the office at 307.673.2418 with questions.